



CURRICULUM VITAE

Name:

Calum Hunter

Address:12, Woodside View
Lower Greetland
HALIFAX
HX4 8BP

T: Halifax (01422) 371648

M: 078 14 14 00 57

E: calum@calumhunter.co.ukW: www.calumhunter.co.uk**Date of birth:**23rd March 1953

Lamlash, Isle of Arran

British (Scottish)

Status:

Self-employed

two daughters

(Olivia Grace: born 24th July 1994)(Alexandra Mary: born 17th November 2000)**Mobility:**

Full driving licence held, ('Clean')

car owner

Professional Qualifications:Chartered Institute of Architectural
Technologists
MCIATassociate membership
(confirmed 18th July 1994)full membership
(confirmed 17th April 1995)**Further Education****1998 - 1999**Leeds Metropolitan University
Professional Study UnitsPostgraduate Certificate in Architectural
Professional Studies (19/11/99)
1998 Ibstock Brick Prize for Best Performance in
Year III (17/11/98)
Alan Duddleston Prize for Services (17/11/98)**1995 - 1998**

Leeds Metropolitan University

BA (Hons) Architecture**First Class Honours Degree**
(in Architecture: 1998)
Selected to represent University for RIBA
President's Bronze Medal for Education in
Architecture (04/09/98)**Award:**

'Allison Memorial' for Construction (1996)

1994Sue Watson Associates
Business Training Course**1974-77**Bradford College,
School of Technology and Design
HNC Building, and Supplementary
Subject "Building Technology 1"**Award:**"Douglas Illingworth Memorial Fund"
(Sponsored by RIBA Bradford Branch)**1973-74**Manchester College of Building
ONC Construction**Award:**"for academic achievement, application and
contribution to the life of Manchester College
of Technology"
(Sponsored by the NFBTE)**Schooling****1971-72**Rothsay Academy
Bute

SCE Higher Levels: Mathematics - B

English - C

Art (with History & Appreciation of Art) - C

1964-71The Hulme Grammar School
Oldham

'O' Levels: Maths, Pure Maths with Statistics

Physics, English (Language)

Art (with History of Architecture)

Werneth Preparatory School
Oldham

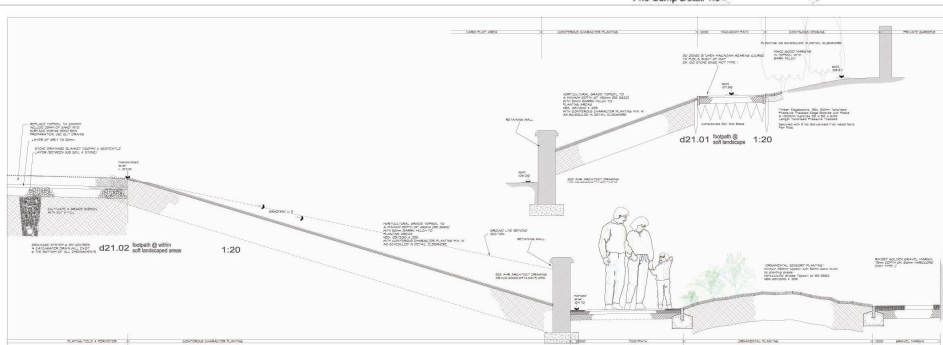
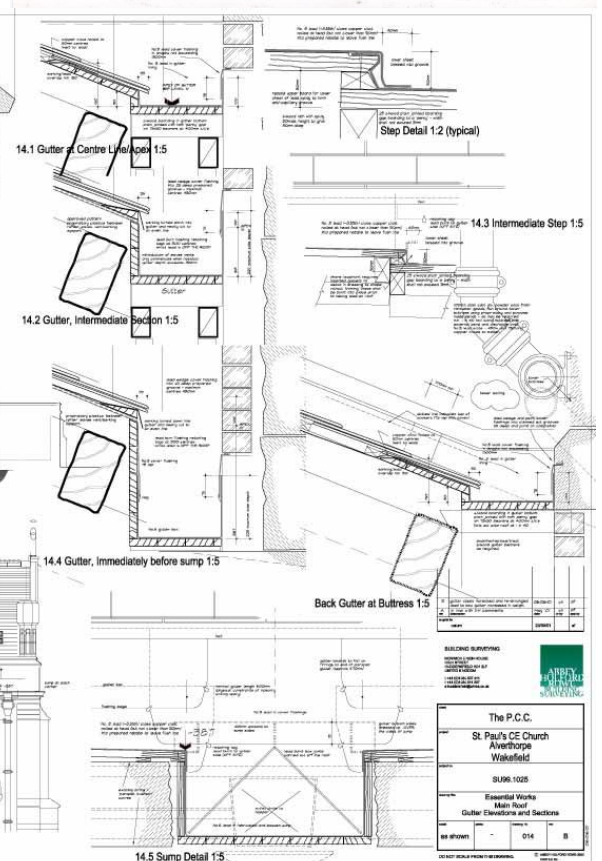
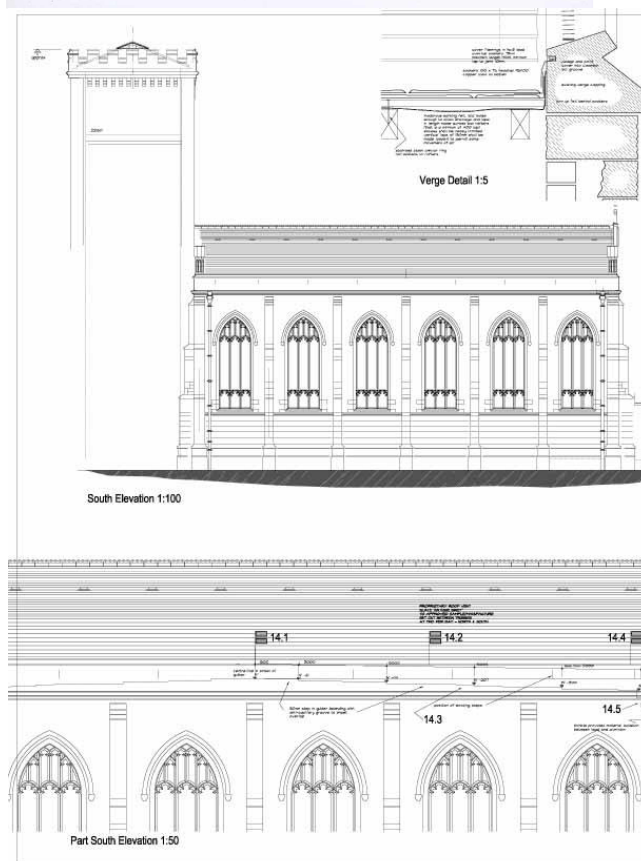
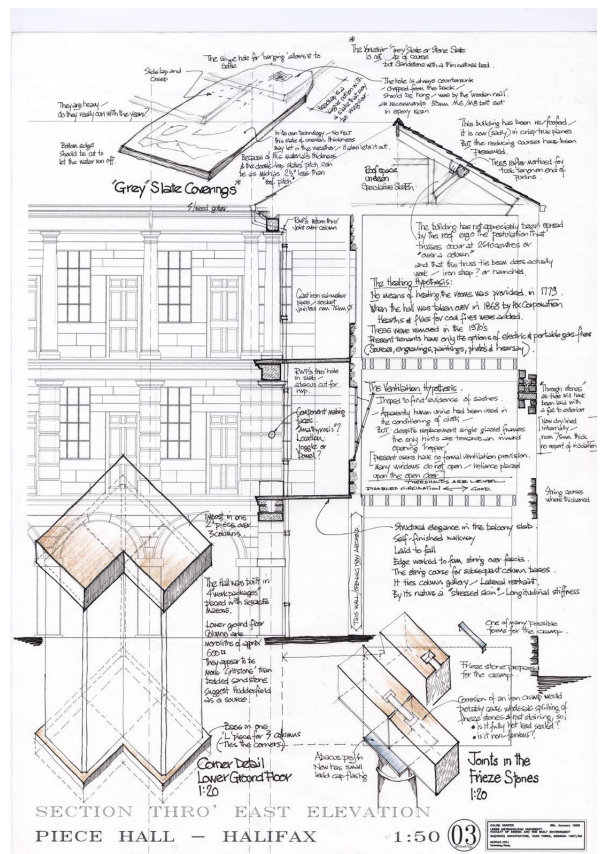
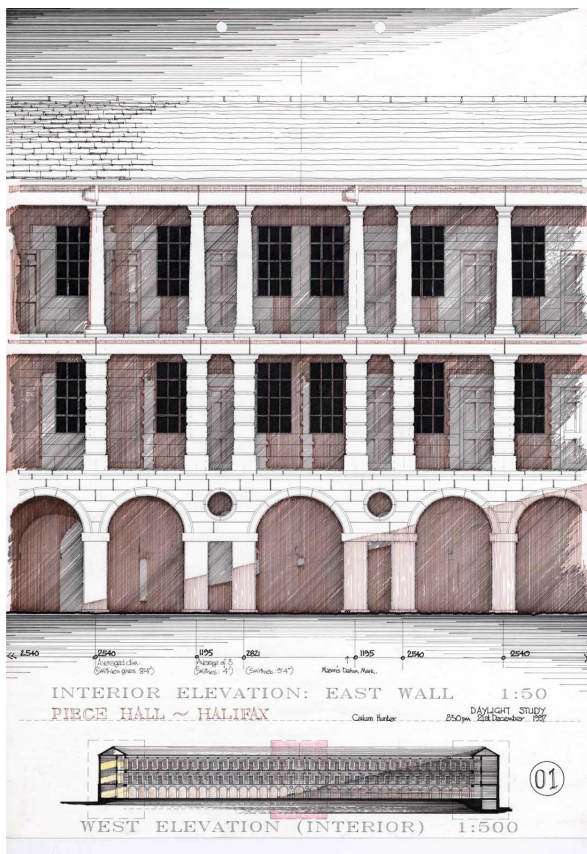

Over 35years General Architectural Practice Experience:

Land, Site & measured building surveys, property structural surveys. Feasibility studies. Detailed planning & design. Design presentations. Submissions and negotiations to obtain statutory approvals. Preliminary costings. Production information: drawings and construction detailing. Structural beam calculation and design. Materials and components selection and specification. Inviting and reporting on tenders. Advising on the appointment of associated professional consultants. Co-ordination of structural requirements and mechanical and electrical installations. Administration of the building contract. Financial control. Inspection and certification of construction. Convening and chairing pre-contract and regular site progress meetings. Management of construction projects from Client briefing to completion and beyond.

CAD:

(1988 onwards) Selected for purchase, installed and maintained (hardware & software) office CAD system which comprised 3 stations and plotter. Course at AutoDesk [London].

Autocad (R10 & 12) configuration, customisation, writing of pull down menu systems and LiSP routines

1998 – Autocad 14, LT2.

1999/2005 – use of LT4, LT98, Autocad 2000. Setting up of own network, server & ongoing upgrades.

2005 – LT 2006 purchased, consigned as a mere tool for drawing conversion.

2006 – Lathe and milling machine installed.

2007 – SiteMaster Topo 4 purchased to complement our reflectorless theodolite.

Graphical Presentation of Projects & Proposals:

Hand colouring & airbrushing of drawings and photographs

Perspectives by CAD and by the Brunelleschi method, also mixed techniques

Photography with perspective control equipment [only on 35mm. at the moment until 5" x 4" digital backs become readily available]

Surveying:

I use the latest technology in reflectorless laser data collecting theodolite and SiteMasterTopo in conjunction with an ultra-mobile touch-screen pc.

Technical writing:

Schedules of Condition, Specifications, Reports, Expert Witness Reports, Schedules of Defects.

Areas of Application:

New extension buildings to wool fibre blending and yarn twisting factory, listed mill conversion to apartments, commercial catering kitchen, repairs to listed buildings, major structural repairs to building within conservation area (English Heritage grant aided), replacement roof to occupied dwelling house, new Halifax Building Society Branch Office, alterations to other building society branch offices, major refurbishment including an additional storey, ashlar cladding to new six storey office block complex, design of a 'modular' private office furniture system, purpose made furniture, initial feasibility, design & costing studies for a television recording studio attached to training suite and lecture complex, high quality joinery and ashlar stonework detailing for new hospice, extensions & alterations to community centre. Schools: new primary school classroom building, repairs to fire damaged school, refurbishment of science block, classroom extensions, cyber café, new Sure Start projects, 6th Form College Sports Hall and classroom refurbishments sports changing block,, alterations to listed school building, extensions to school in an 'area of outstanding natural beauty', creation of facilities for early years, hard landscape detail packages to seven Leeds schools, major structural repairs to church (Listed & English Heritage grant aided), church re-roofing, speculative housing, new block of 15 Apartments, several site specific houses, residential care and nursing homes for the elderly, extensions to listed farm-house, alterations to dwelling in a conservation area, new timber framed dwelling.

Resources include: plotters: Canon iPF605, A3 printers, broadband connection, CAD stations with multi-screen interfaces and multi-processor p.c.'s + laptops, 5' digital theodolite, automatic level, Leica Disto [Bluetooth], Nikon D700, Olympus 24mm. shift lens, Sinar & 75mm. Lens, DeVilbiss airbrushes, etc.

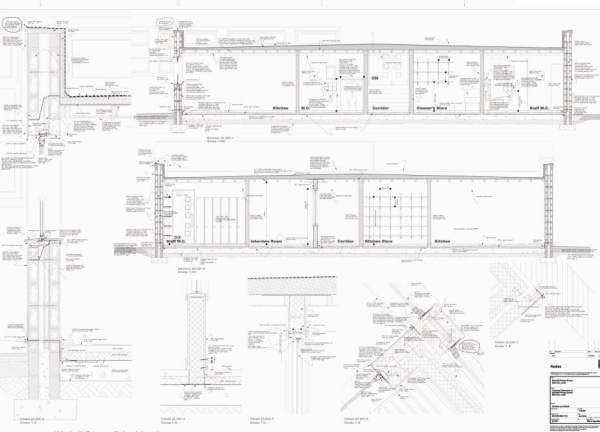
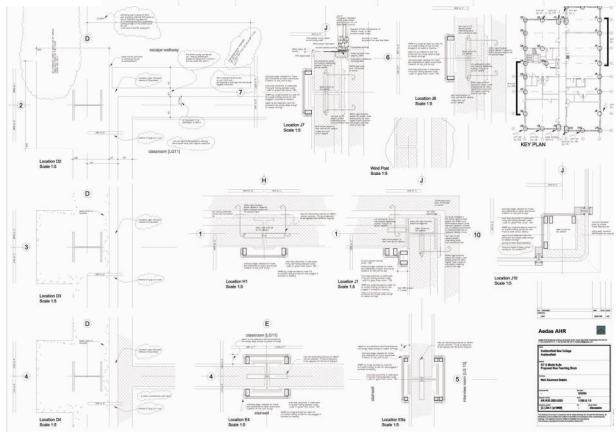
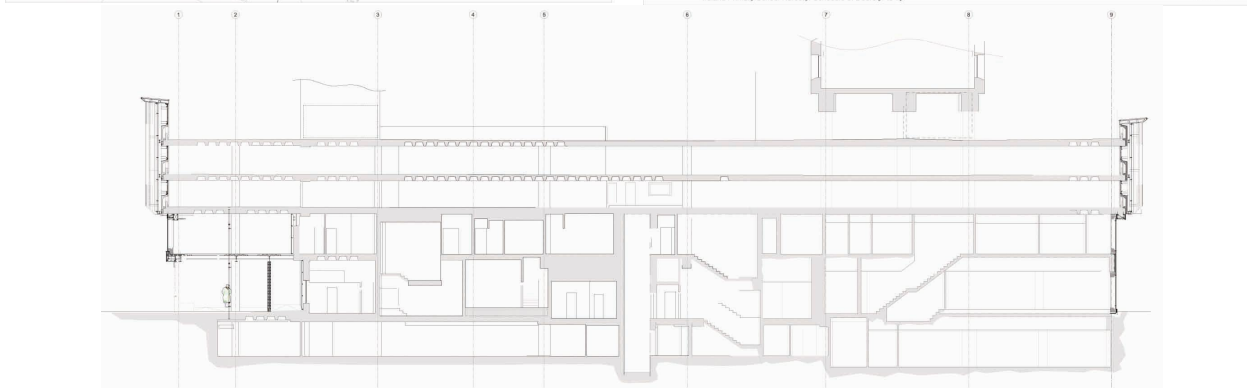
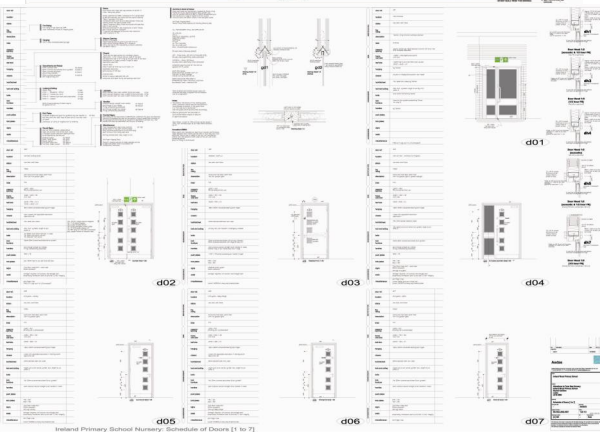
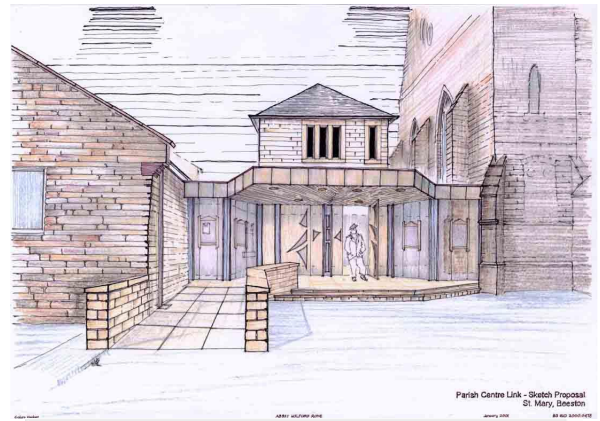
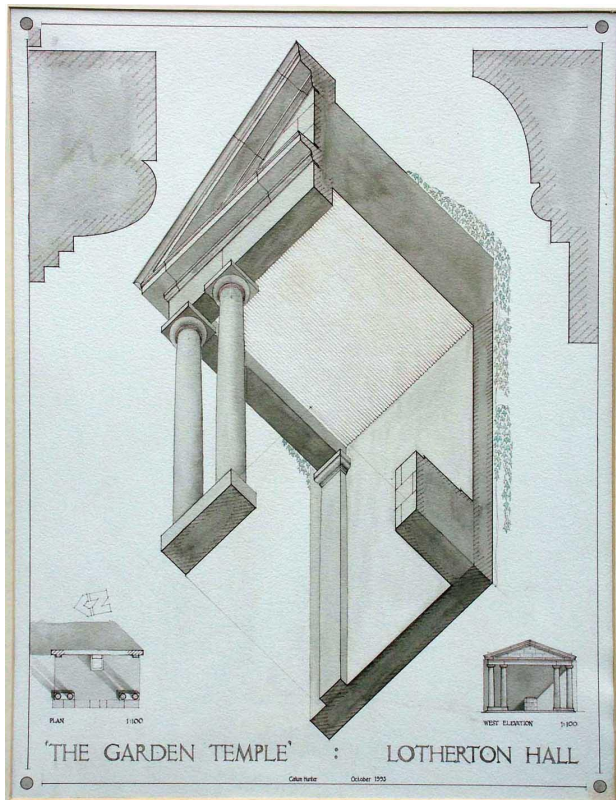

EMPLOYMENT EXPERIENCE

Studio C

August 2010
Office contraction to 'working from home'
December 2000 to August 2010
Self-employment commenced in 1994 consolidated
By the physical presence of offices at Studio C in Princess Street

Abbey Hanson Rowe, Huddersfield

May 2000 to September 2000
Contract placement through Hays Montrose
(Samantha Smith: 'Schools' – LT2000)

Calderdale Metropolitan Borough Council Technical Services Department

14th April 1999 to 20th August 1999
Contract Placement through Anders Glaser Wills
(Gavin Reid: Sowerby Bridge High School Phase III – LT98)

Abbey Hanson Rowe, Huddersfield

24th January to 5th February 1999
Contract placement through Hays Montrose
(Martin Wright: Bass Taverns & Eldon House Refurbishment – LT4)

Calderdale Metropolitan Borough Council Technical Services Department

26th October 1998 to 8th January 1999
Contract Placement through Anders Glaser Wills
(Stuart Jarvis: Housing Estate Refurbishment – LT2)

Clement Williams & Sons Architects & Surveyors

38, Prescott Street
HALIFAX
HX1 2QW

Position: Business:

29th January 1979 to 30th June 1994
Associate
General Practice Office

Breton Illingworth Partnership Bradford

Business: Responsibilities:

114 units, Copley, Halifax
24 units, Blue Hill Lane, Leeds
20 units, The Bank, Eccleshill

March 1975 to January 1979
Private Practice, Architects & Surveyors
Running of Housing Association Projects
from scheme design to completion:
£1m
£250,000
£200,000

Lancashire Smith & Butterworth Halifax

Business: Responsibilities:

February 1974 to March 1975
Private Practice, Architects & Surveyors
Trainee assisting on Local Authority & Housing Association Housing

OTHER INTERESTS

arabica coffee, full bodied red wine, development of 2d drawings to create 3d objects & their volumation & displacement, cryptic crosswords, problem solving, books, large format photography, hills, water, my record collection, anything created with care & consideration

